

Ohio County Profiles



Department of
Development

Prepared by the Office of Policy, Research and Strategic Planning

Williams County

Established: Act - April 1, 1820
2009 Population: 37,816
Land Area: 421.8 square miles
County Seat: Bryan City
Named for: David Williams, Revolutionary War

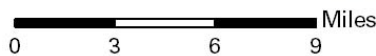
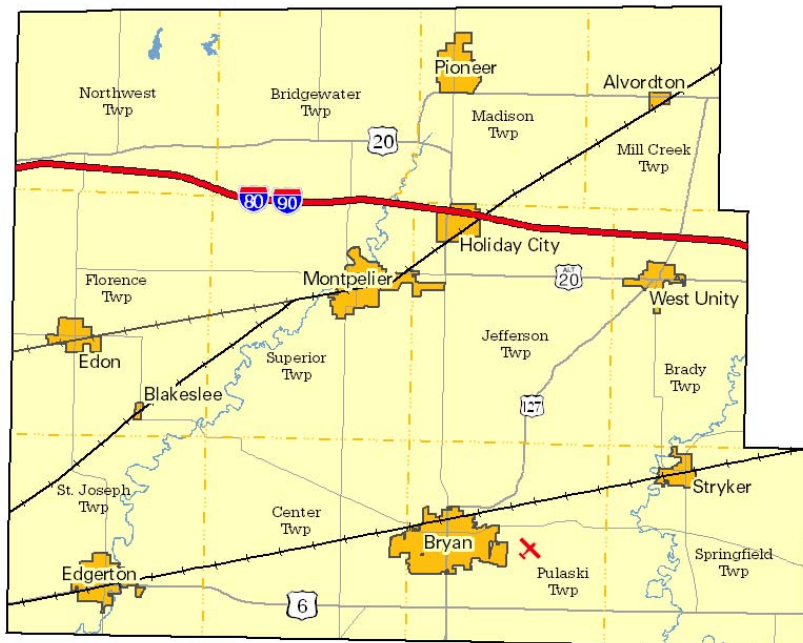

Taxes

Taxable value of real property	\$658,355,670
Residential	\$433,301,900
Agriculture	\$92,682,790
Industrial	\$52,767,950
Commercial	\$79,603,030
Mineral	\$0
Ohio income tax liability	\$19,212,815
Average per return	\$1,061.01

Land Use/Land Cover

	Percent
Urban (Residential/Commercial/Industrial/Transportation and Urban Grasses)	5.29%
Cropland	74.80%
Pasture	3.36%
Forest	11.23%
Open Water	0.58%
Wetlands (Wooded/Herbaceous)	4.74%
Bare/Mines	0.00%

Largest Areas

	Census 2000	Est. 2009
Bryan city	8,549	8,210
Montpelier village	4,324	3,970
Center twp	3,052	2,971
Pulaski twp	2,416	2,363
Jefferson twp UB	1,966	1,955
Edgerton village	2,116	1,939
Springfield twp UB	1,821	1,836
West Unity village	1,889	1,733
Superior twp UB	1,450	1,462
Northwest twp	1,384	1,370

UB: Unincorporated Balance

Total Population

Census	Estimated
1800	2001
1810	2002
1820	2003
1830	2004
1840	2005
1850	2006
1860	2007
1870	2008
1880	2009
1890	2010
1900	2020
1910	2030
1920	
1930	
1940	
1950	
1960	
1970	
1980	
1990	
2000	

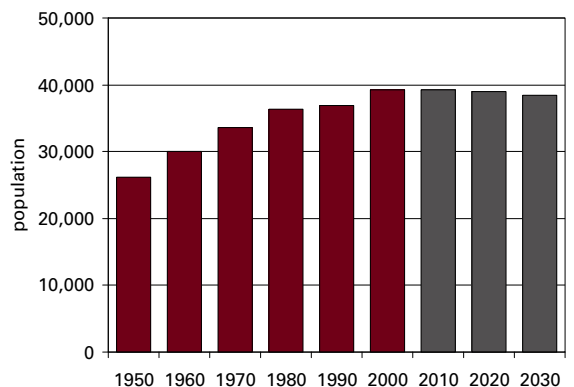

Population by Race	Number	Percent
Total Population	39,188	100.0%
White	37,760	96.4%
African-American	305	0.8%
Native American	161	0.4%
Asian	192	0.5%
Pacific Islander	0	0.0%
Other	543	1.4%
Two or More Races	227	0.6%
Hispanic (may be of any race)	1,046	2.7%
Total Minority	1,864	4.8%

Educational Attainment	Number	Percent
Persons 25 years and over	25,690	100.0%
No high school diploma	4,353	16.9%
High school graduate	12,499	48.7%
Some college, no degree	4,626	18.0%
Associate degree	1,461	5.7%
Bachelor's degree	1,848	7.2%
Master's degree or higher	903	3.5%

Family Type by Employment Status	Number	Percent
Total Families	10,715	100.0%
Married couple, husband and wife in labor force	5,526	51.6%
Married couple, husband in labor force, wife not	1,308	12.2%
Married couple, wife in labor force, husband not	567	5.3%
Married couple, husband and wife not in labor force	1,401	13.1%
Male householder, in labor force	536	5.0%
Male householder, not in labor force	88	0.8%
Female householder, in labor force	988	9.2%
Female householder, not in labor force	301	2.8%

Household Income in 1999	Number	Percent
Total Households	15,065	100.0%
Less than \$10,000	982	6.5%
\$10,000 to \$19,999	1,843	12.2%
\$20,000 to \$29,999	2,334	15.5%
\$30,000 to \$39,999	2,200	14.6%
\$40,000 to \$49,999	2,099	13.9%
\$50,000 to \$59,999	1,788	11.9%
\$60,000 to \$74,999	1,761	11.7%
\$75,000 to \$99,999	1,356	9.0%
\$100,000 to \$149,999	470	3.1%
\$150,000 to \$199,999	118	0.8%
\$200,000 or more	114	0.8%
Median household income	\$40,735	

Population by Age	Number	Percent
Total Population	39,188	100.0%
Under 6 years	3,025	7.7%
6 to 17 years	7,223	18.4%
18 to 24 years	3,250	8.3%
25 to 44 years	11,282	28.8%
45 to 64 years	8,976	22.9%
65 years and more	5,432	13.9%
Median Age	36.9	

Family Type by Presence of Own Children Under 18	Number	Percent
Total Families	10,715	100.0%
Married-couple families with own children	3,877	36.2%
Male householder, no wife present, with own children	395	3.7%
Female householder, no husband present, with own children	834	7.8%
Families with no own children	5,609	52.3%

Poverty Status in 1999 of Families By Family Type by Presence Of Related Children	Number	Percent
Total Families	10,715	100.0%
Family income above poverty level	10,298	96.1%
Family income below poverty level	417	3.9%
Married couple, with related children	106	25.4%
Male householder, no wife present, with related children	33	7.9%
Female householder, no husband present, with related children	147	35.3%
Families with no related children	131	31.4%

Ratio of Income in 1999 To Poverty Level	Number	Percent
Population for whom poverty status is determined	37,996	100.0%
Below 50% of poverty level	965	2.5%
50% to 99% of poverty level	1,321	3.5%
100% to 149% of poverty level	2,937	7.7%
150% to 199% of poverty level	3,934	10.4%
200% of poverty level or more	28,839	75.9%

Residence in 1995	Number	Percent
Population 5 years and over	36,702	100.0%
Same house in 1995	21,728	59.2%
Different house, same county	9,388	25.6%
Different county, same state	2,981	8.1%
Different state	2,444	6.7%
Puerto Rico or U.S. islands	0	0.0%
Foreign country	161	0.4%

Travel Time To Work

	Number	Percent
Workers 16 years and over	19,641	100.0%
Less than 15 minutes	8,754	44.6%
15 to 29 minutes	7,025	35.8%
30 to 44 minutes	2,090	10.6%
45 to 59 minutes	534	2.7%
60 minutes or more	671	3.4%
Worked at home	567	2.9%
Mean travel time	18.0 minutes	

Housing Units

	Number	Percent
Total housing units	16,140	100.0%
Occupied housing units	15,105	93.6%
Owner occupied	11,598	71.9%
Renter occupied	3,507	21.7%
Vacant housing units	1,035	6.4%

Year Structure Built

	Number	Percent
Total housing units	16,140	100.0%
Built 1995 to March 2000	1,421	8.8%
Built 1990 to 1994	975	6.0%
Built 1980 to 1989	1,458	9.0%
Built 1970 to 1979	2,608	16.2%
Built 1960 to 1969	1,886	11.7%
Built 1950 to 1959	1,649	10.2%
Built 1940 to 1949	1,084	6.7%
Built 1939 or earlier	5,059	31.3%
Median year built	1961	

Value for Specified Owner-Occupied Housing Units

	Number	Percent
Specified owner-occupied housing units	9,002	100.0%
Less than \$20,000	83	0.9%
\$20,000 to \$39,999	451	5.0%
\$40,000 to \$59,999	1,199	13.3%
\$60,000 to \$79,999	2,057	22.9%
\$80,000 to \$99,999	2,143	23.8%
\$100,000 to \$124,999	1,316	14.6%
\$125,000 to \$149,999	792	8.8%
\$150,000 to \$199,999	620	6.9%
\$200,000 to \$249,999	223	2.5%
\$250,000 to \$499,999	112	1.2%
\$500,000 to \$999,999	6	0.1%
\$1,000,000 or more	0	0.0%
Median value	\$85,700	

House Heating Fuel

	Number	Percent
Occupied housing units	15,105	100.0%
Utility gas	8,596	56.9%
Bottled, tank or LP gas	3,037	20.1%
Electricity	2,350	15.6%
Fuel oil, kerosene, etc	649	4.3%
Coal, coke or wood	365	2.4%
Solar energy or other fuel	88	0.6%
No fuel used	20	0.1%

Gross Rent

	Number	Percent
Specified renter-occupied housing units	3,421	100.0%
Less than \$100	7	0.2%
\$100 to \$199	166	4.9%
\$200 to \$299	242	7.1%
\$300 to \$399	559	16.3%
\$400 to \$499	863	25.2%
\$500 to \$599	741	21.7%
\$600 to \$699	427	12.5%
\$700 to \$799	153	4.5%
\$800 to \$899	37	1.1%
\$900 to \$999	4	0.1%
\$1,000 to \$1,499	26	0.8%
\$1,500 or more	0	0.0%
No cash rent	196	5.7%
Median gross rent	\$476	
Median gross rent as a percentage of household income in 1999	20.8	

Selected Monthly Owner Costs for Specified Owner-Occupied Housing Units

	Number	Percent
Specified owner-occupied housing units with a mortgage	5,943	100.0%
Less than \$400	201	3.4%
\$400 to \$599	1,194	20.1%
\$600 to \$799	1,750	29.4%
\$800 to \$999	1,307	22.0%
\$1,000 to \$1,249	784	13.2%
\$1,250 to \$1,499	433	7.3%
\$1,500 to \$1,999	192	3.2%
\$2,000 to \$2,999	67	1.1%
\$3,000 or more	15	0.3%
Median monthly owners cost	\$782	

Median monthly owners cost as a percentage of household income 19.3

Vital Statistics

	Number	Rate
Births / rate per 1,000 women aged 15 to 44	440	62.1
Teen births / rate per 1,000 females 15-19	63	52.6
Deaths / rate per 100,000 population	341	888.5
Marriages / rate per 1,000 population	243	6.3
Divorces / rate per 1,000 population	162	4.2

Migration

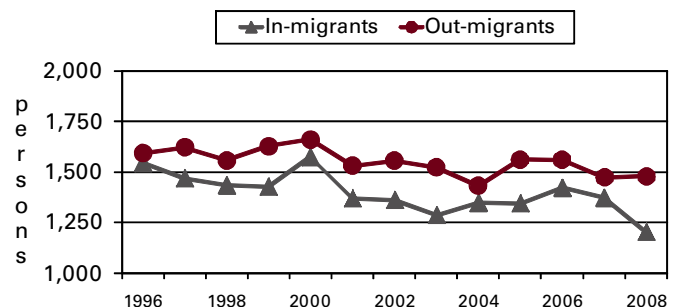

Agriculture

Land in farms (acres)	207,000
Number of farms	1,080
Average size (acres)	192
Total cash receipts	\$83,173,000
Per farm	\$77,732

Education

Public schools	18
Students (Average Daily Membership)	6,112
Expenditures per student	\$8,663
Student-teacher ratio	17.2
Graduation rate	95.0
Teachers (Full Time Equivalent)	422.4
Non-public schools	2
Students	195
4-year public universities	0
Branches	0
2-year public colleges	0
Private universities and colleges	0
Public libraries (Main / Branches)	2 / 6

Transportation

Registered motor vehicles	46,636
Passenger cars	26,686
Noncommercial trucks	8,825
Total license revenue	\$1,260,824.72
Interstate highway miles	22.21
Turnpike miles	22.21
U.S. highway miles	80.62
State highway miles	104.97
County, township, and municipal road miles	848.10
Commercial airports	1

Voting

Number of precincts	44
Number of registered voters	27,491
Voted in 2006 election	18,554
Percent turnout	67.5%

Health Care

Physicians (MDs & DOs)	46
Registered hospitals	2
Number of beds	123
Licensed nursing homes	4
Number of beds	403
Licensed residential care	2
Number of beds	96
Adults with employer-based insurance	65.8%
Children with employer-based insurance	70.2%

State Parks, Forests, Nature Preserves, And Wildlife Areas

Facilities	6
Acreage	3,012.03

Communications

Television stations	0
Radio stations	3
Daily newspapers	1
Circulation	10,800

Crime

Total crimes reported in Uniform Crime Report	824
---	-----

Finance

FDIC insured financial institutions (HQs)	1
Assets (000)	\$55,244
Branch offices	21
Institutions represented	9

Transfer Payments

Total transfer payments	\$248,450,000
Payments to individuals	\$242,003,000
Retirement and disability	\$102,184,000
Medical payments	\$102,847,000
Income maintenance (Supplemental SSI, family assistance, food stamps, etc)	\$17,154,000
Unemployment benefits	\$6,822,000
Veterans benefits	\$3,765,000
Federal education and training assistance	\$5,707,000
Other payments to individuals	\$3,524,000
Total personal income	\$1,176,603,000
Dependency ratio	21.1%

Federal Expenditures

Direct expenditures or obligations	\$203,629,891
Retirement and disability	\$106,136,974
Other direct payments	\$66,821,135
Grant awards	\$20,184,348
Highway planning and construction	\$2,500
Temporary assistance to needy families	\$2,512,752
Medical assistance program	\$11,794,956
Procurement contract awards	\$3,527,470
Dept. of Defense	\$1,773,716
Salary and wages	\$6,959,964
Dept. of Defense	\$21,000
Other federal assistance	\$72,864,072
Direct loans	\$87,903
Guaranteed loans	\$18,761,720
Insurance	\$54,014,449

Per Capita Personal Income

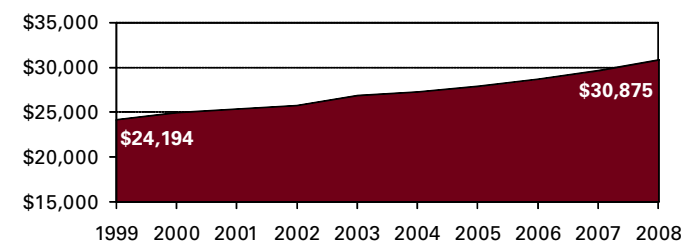

Civilian Labor Force

	2005	2006	2007	2008	2009
Civilian labor force	19,500	19,800	19,700	19,900	20,200
Employed	18,400	18,700	18,500	18,400	17,000
Unemployed	1,200	1,200	1,200	1,500	3,200
Unemployment rate	6.1	5.9	6.0	7.7	15.7

Establishments, Employment, and Wages by Sector: 2008

Industrial Sector	Number of Establishments	Average Employment	Total Wages	Average Weekly Wage
Private Sector	812	14,548	\$481,643,748	\$637
Goods-Producing	237	7,547	\$293,496,741	\$748
Natural Resources and Mining	16	160	\$4,585,738	\$553
Constuction	94	421	\$16,912,557	\$773
Manufacturing	127	6,967	\$271,998,446	\$751
Service-Providing	575	7,001	\$188,147,007	\$517
Trade, Transportation and Utilities	203	2,604	\$69,195,270	\$511
Information	13	124	\$4,082,180	\$633
Financial Services	76	417	\$13,978,357	\$645
Professional and Business Services	65	492	\$13,943,933	\$545
Education and Health Services	62	1,828	\$68,947,685	\$725
Leisure and Hospitality	81	981	\$10,195,822	\$200
Other Services	76	554	\$7,762,483	\$269
Federal Government		89	\$3,689,186	\$793
State Government		144	\$6,885,546	\$923
Local Government		2,019	\$65,020,324	\$619

Private Sector total includes Unclassified establishments not shown.

Change Since 2003

Private Sector	-2.3%	-1.8%	9.4%	11.6%
Goods-Producing	-3.3%	-6.1%	1.8%	8.6%
Natural Resources and Mining	45.5%	26.0%	31.5%	4.3%
Construction	-7.8%	-10.0%	6.4%	18.4%
Manufacturing	-3.1%	-6.4%	1.2%	8.2%
Service-Producing	-2.0%	3.3%	23.8%	20.0%
Trade, Transportation and Utilities	-4.7%	14.6%	41.5%	23.4%
Information	-7.1%	-23.5%	-9.8%	17.9%
Financial Services	10.1%	-6.1%	0.0%	6.4%
Professional and Business Services	14.0%	10.6%	44.7%	31.0%
Education and Health Services	-3.1%	11.2%	30.0%	16.7%
Leisure and Hospitality	-8.0%	-12.0%	-3.9%	9.3%
Other Services	-5.0%	-19.1%	-30.1%	-13.8%
Federal Government		-8.2%	5.7%	14.1%
State Government		5.9%	30.8%	23.7%
Local Government		-0.9%	14.2%	15.1%

Business Numbers

	2004	2005	2006	2007	2008
Business starts	71	69	52	69	55
Active businesses	871	875	868	818	827

Major Employers

Allied Moulded Products Inc	Mfg
Bryan City Schools	Govt
Community Hospitals	Serv
ITW/Tomco Plastics	Mfg
Kumi Kasei/KAMCO Industries	Mfg
Letts Industries/Powers & Sons	Mfg
Ohio Art Co	Mfg
Spangler Candy Co	Mfg
Titan Tire Corp	Mfg
Wal-Mart Stores Inc	Trade

Residential

Construction

	2005	2006	2007	2008	2009
Total units	121	121	92	25	18
Total valuation (000)	\$17,443	\$19,047	\$10,101	\$4,360	\$1,834
Total single-unit bldgs	119	113	51	23	14
Average cost per unit	\$145,277	\$163,069	\$151,759	\$182,043	\$113,143
Total multi-unit bldg units	2	8	41	2	4
Average cost per unit	\$77,500	\$77,500	\$57,598	\$86,500	\$62,500