

Population by Race	Number	Percent
Total Population	40,924	100.0%
White	40,228	98.3%
African-American	59	0.1%
Native American	171	0.4%
Asian	115	0.3%
Pacific Islander	8	0.0%
Other	123	0.3%
Two or More Races	220	0.5%
Hispanic (may be of any race)	353	0.9%
Total Minority	884	2.2%

Educational Attainment	Number	Percent
Persons 25 years and over	25,614	100.0%
No high school diploma	4,110	16.0%
High school graduate	12,739	49.7%
Some college, no degree	3,852	15.0%
Associate degree	1,672	6.5%
Bachelor's degree	1,925	7.5%
Master's degree or higher	1,316	5.1%

Family Type by Employment Status	Number	Percent
Total Families	11,071	100.0%
Married couple, husband and wife in labor force	5,891	53.2%
Married couple, husband in labor force, wife not	1,725	15.6%
Married couple, wife in labor force, husband not	582	5.3%
Married couple, husband and wife not in labor force	1,500	13.5%
Male householder, in labor force	307	2.8%
Male householder, not in labor force	60	0.5%
Female householder, in labor force	652	5.9%
Female householder, not in labor force	354	3.2%

Household Income in 1999	Number	Percent
Total Households	14,749	100.0%
Less than \$10,000	971	6.6%
\$10,000 to \$19,999	1,631	11.1%
\$20,000 to \$29,999	2,180	14.8%
\$30,000 to \$39,999	1,923	13.0%
\$40,000 to \$49,999	2,026	13.7%
\$50,000 to \$59,999	1,737	11.8%
\$60,000 to \$74,999	1,862	12.6%
\$75,000 to \$99,999	1,424	9.7%
\$100,000 to \$149,999	733	5.0%
\$150,000 to \$199,999	115	0.8%
\$200,000 or more	147	1.0%
Median household income	\$42,742	

Population by Age	Number	Percent
Total Population	40,924	100.0%
Under 6 years	3,603	8.8%
6 to 17 years	8,534	20.9%
18 to 24 years	3,173	7.8%
25 to 44 years	11,086	27.1%
45 to 64 years	8,629	21.1%
65 years and more	5,899	14.4%
Median Age	35.7	

Family Type by Presence of Own Children Under 18	Number	Percent
Total Families	11,071	100.0%
Married-couple families with own children	4,772	43.1%
Male householder, no wife present, with own children	177	1.6%
Female householder, no husband present, with own children	610	5.5%
Families with no own children	5,512	49.8%

Poverty Status in 1999 of Families By Family Type by Presence Of Related Children	Number	Percent
Total Families	11,071	100.0%
Family income above poverty level	10,559	95.4%
Family income below poverty level	512	4.6%
Married couple, with related children	108	21.1%
Male householder, no wife present, with related children	19	3.7%
Female householder, no husband present, with related children	250	48.8%
Families with no related children	135	26.4%

Ratio of Income in 1999 To Poverty Level	Number	Percent
Population for whom poverty status is determined	40,359	100.0%
Below 50% of poverty level	1,034	2.6%
50% to 99% of poverty level	1,537	3.8%
100% to 149% of poverty level	2,431	6.0%
150% to 199% of poverty level	3,501	8.7%
200% of poverty level or more	31,856	78.9%

Residence in 1995	Number	Percent
Population 5 years and over	37,887	100.0%
Same house in 1995	25,086	66.2%
Different house, same county	8,905	23.5%
Different county, same state	2,677	7.1%
Different state	1,119	3.0%
Puerto Rico or U.S. islands	5	0.0%
Foreign country	95	0.3%

Travel Time To Work

	Number	Percent
Workers 16 years and over	19,742	100.0%
Less than 15 minutes	8,497	43.0%
15 to 29 minutes	6,362	32.2%
30 to 44 minutes	2,454	12.4%
45 to 59 minutes	773	3.9%
60 minutes or more	769	3.9%
Worked at home	887	4.5%
Mean travel time	19.9 minutes	

Housing Units

	Number	Percent
Total housing units	15,875	100.0%
Occupied housing units	14,756	93.0%
Owner occupied	11,833	74.5%
Renter occupied	2,923	18.4%
Vacant housing units	1,119	7.0%

Year Structure Built

	Number	Percent
Total housing units	15,875	100.0%
Built 1995 to March 2000	1,299	8.2%
Built 1990 to 1994	1,150	7.2%
Built 1980 to 1989	1,685	10.6%
Built 1970 to 1979	2,628	16.6%
Built 1960 to 1969	1,847	11.6%
Built 1950 to 1959	2,178	13.7%
Built 1940 to 1949	1,005	6.3%
Built 1939 or earlier	4,083	25.7%
Median year built	1964	

Value for Specified Owner-Occupied Housing Units

	Number	Percent
Specified owner-occupied housing units	9,492	100.0%
Less than \$20,000	89	0.9%
\$20,000 to \$39,999	289	3.0%
\$40,000 to \$59,999	825	8.7%
\$60,000 to \$79,999	2,105	22.2%
\$80,000 to \$99,999	1,991	21.0%
\$100,000 to \$124,999	1,329	14.0%
\$125,000 to \$149,999	965	10.2%
\$150,000 to \$199,999	1,299	13.7%
\$200,000 to \$249,999	304	3.2%
\$250,000 to \$499,999	249	2.6%
\$500,000 to \$999,999	40	0.4%
\$1,000,000 or more	7	0.1%
Median value	\$94,000	

House Heating Fuel

	Number	Percent
Occupied housing units	14,756	100.0%
Utility gas	6,967	47.2%
Bottled, tank or LP gas	2,950	20.0%
Electricity	3,256	22.1%
Fuel oil, kerosene, etc	1,165	7.9%
Coal, coke or wood	293	2.0%
Solar energy or other fuel	77	0.5%
No fuel used	48	0.3%

Gross Rent

	Number	Percent
Specified renter-occupied housing units	2,794	100.0%
Less than \$100	78	2.8%
\$100 to \$199	148	5.3%
\$200 to \$299	279	10.0%
\$300 to \$399	583	20.9%
\$400 to \$499	576	20.6%
\$500 to \$599	547	19.6%
\$600 to \$699	242	8.7%
\$700 to \$799	28	1.0%
\$800 to \$899	19	0.7%
\$900 to \$999	17	0.6%
\$1,000 to \$1,499	30	1.1%
\$1,500 or more	9	0.3%
No cash rent	238	8.5%
Median gross rent	\$433	
Median gross rent as a percentage of household income in 1999	20.8	

Selected Monthly Owner Costs for Specified Owner-Occupied Housing Units

	Number	Percent
Specified owner-occupied housing units with a mortgage	5,785	100.0%
Less than \$400	146	2.5%
\$400 to \$599	830	14.3%
\$600 to \$799	1,543	26.7%
\$800 to \$999	1,461	25.3%
\$1,000 to \$1,249	953	16.5%
\$1,250 to \$1,499	453	7.8%
\$1,500 to \$1,999	304	5.3%
\$2,000 to \$2,999	65	1.1%
\$3,000 or more	30	0.5%
Median monthly owners cost	\$858	

Median monthly owners cost as a percentage of household income 19.7

Vital Statistics

	Number	Rate
Births / rate per 1,000 women aged 15 to 44	538	71.8
Teen births / rate per 1,000 females 15-19	45	30.1
Deaths / rate per 100,000 population	381	931.8
Marriages / rate per 1,000 population	296	7.2
Divorces / rate per 1,000 population	100	2.4

Migration

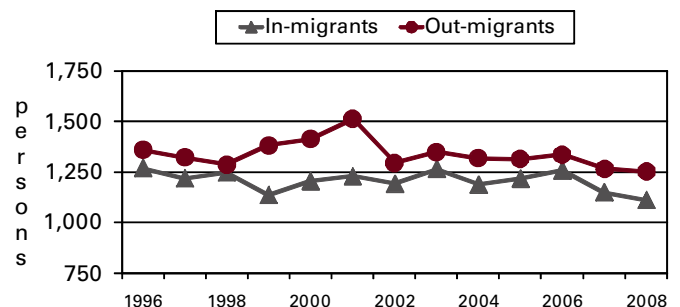

Agriculture

Land in farms (acres)	262,000
Number of farms	1,230
Average size (acres)	213
Total cash receipts	\$320,507,000
Per farm	\$258,473

Education

Public schools	21
Students (Average Daily Membership)	8,050
Expenditures per student	\$9,075
Student-teacher ratio	17.2
Graduation rate	95.0
Teachers (Full Time Equivalent)	541.0
Non-public schools	1
Students	135
4-year public universities	0
Branches	1
2-year public colleges	0
Private universities and colleges	0
Public libraries (Main / Branches)	4 / 3

Transportation

Registered motor vehicles	54,061
Passenger cars	30,000
Noncommercial trucks	9,108
Total license revenue	\$1,656,615.61
Interstate highway miles	0.00
Turnpike miles	0.00
U.S. highway miles	44.68
State highway miles	166.05
County, township, and municipal road miles	954.45
Commercial airports	1

Voting

Number of precincts	38
Number of registered voters	27,589
Voted in 2006 election	21,749
Percent turnout	78.8%

Health Care

Physicians (MDs & DOs)	40
Registered hospitals	1
Number of beds	88
Licensed nursing homes	6
Number of beds	385
Licensed residential care	6
Number of beds	228
Adults with employer-based insurance	65.9%
Children with employer-based insurance	82.5%

State Parks, Forests, Nature Preserves, And Wildlife Areas

Facilities	5
Acreage	11,722.70

Communications

Television stations	0
Radio stations	3
Daily newspapers	1
Circulation	10,100

Crime

Total crimes reported in Uniform Crime Report	688
-----------------------------------------------	-----

Finance

FDIC insured financial institutions (HQs)	3
Assets (000)	\$627,701
Branch offices	22
Institutions represented	10

Transfer Payments

Total transfer payments	\$222,979,000
Payments to individuals	\$216,082,000
Retirement and disability	\$102,180,000
Medical payments	\$82,880,000
Income maintenance (Supplemental SSI, family assistance, food stamps, etc)	\$11,537,000
Unemployment benefits	\$6,746,000
Veterans benefits	\$4,063,000
Federal education and training assistance	\$6,106,000
Other payments to individuals	\$2,570,000
Total personal income	\$1,379,243,000
Dependency ratio	16.2%

Federal Expenditures

Direct expenditures or obligations	\$143,705,195
Retirement and disability	\$34,511,321
Other direct payments	\$68,827,213
Grant awards	\$29,857,233
Highway planning and construction	\$6,542,575
Temporary assistance to needy families	\$2,624,064
Medical assistance program	\$11,794,956
Procurement contract awards	\$2,776,339
Dept. of Defense	\$287,437
Salary and wages	\$7,733,089
Dept. of Defense	\$9,000
Other federal assistance	\$130,840,421
Direct loans	\$4,626,145
Guaranteed loans	\$23,001,907
Insurance	\$103,212,369

Per Capita Personal Income

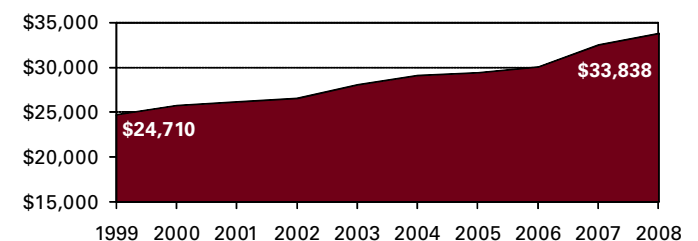

Civilian Labor Force

	2005	2006	2007	2008	2009
Civilian labor force	23,800	24,100	24,500	24,700	24,500
Employed	22,800	23,300	23,600	23,500	22,300
Unemployed	900	900	900	1,200	2,200
Unemployment rate	4.0	3.7	3.8	4.9	8.8

Establishments, Employment, and Wages by Sector: 2008

Industrial Sector	Number of Establishments	Average Employment	Total Wages	Average Weekly Wage
Private Sector	946	14,659	\$460,556,599	\$604
Goods-Producing	235	6,403	\$243,189,347	\$730
Natural Resources and Mining	28	453	\$12,158,142	\$516
Constuction	125	904	\$35,925,681	\$765
Manufacturing	83	5,047	\$195,105,524	\$743
Service-Providing	711	8,256	\$217,367,252	\$506
Trade, Transportation and Utilities	266	3,707	\$113,187,815	\$587
Information	14	186	\$5,105,493	\$528
Financial Services	92	700	\$25,472,195	\$700
Professional and Business Services	76	555	\$19,422,909	\$673
Education and Health Services	78	1,164	\$29,451,640	\$487
Leisure and Hospitality	93	1,338	\$13,495,998	\$194
Other Services	93	606	\$11,221,422	\$356
Federal Government		106	\$4,417,989	\$801
State Government		144	\$5,497,460	\$732
Local Government		2,487	\$83,052,986	\$642

Private Sector total includes Unclassified establishments not shown.

Change Since 2003

Private Sector	0.3%	11.0%	30.7%	17.7%
Goods-Producing	1.3%	17.6%	35.8%	15.3%
Natural Resources and Mining	27.3%	22.8%	48.4%	20.8%
Construction	-7.4%	-6.3%	9.7%	17.3%
Manufacturing	9.2%	22.8%	41.2%	15.0%
Service-Producing	0.0%	6.3%	25.4%	17.9%
Trade, Transportation and Utilities	1.9%	13.6%	34.3%	18.3%
Information	0.0%	10.7%	16.7%	5.6%
Financial Services	4.5%	-1.7%	19.6%	21.5%
Professional and Business Services	5.6%	9.3%	35.2%	23.9%
Education and Health Services	8.3%	0.6%	11.5%	10.9%
Leisure and Hospitality	-5.1%	5.8%	21.4%	14.8%
Other Services	-12.3%	-12.4%	-2.1%	11.6%
Federal Government		-0.9%	12.3%	13.5%
State Government		-4.6%	-32.0%	-29.1%
Local Government		-1.1%	16.8%	18.0%

Business Numbers

	2004	2005	2006	2007	2008
Business starts	65	72	59	51	54
Active businesses	1,243	1,249	1,247	1,189	1,161

Major Employers

Celina Aluminum Precision Technology	Mfg
Celina City Schools	Govt
Cooper Farms Inc	Mfg
Crown Equipment Corp	Mfg
Fort Recovery Industries Inc	Mfg
Mercer Health	Serv
Pax Machine Works	Mfg
Reynolds & Reynolds Co	Mfg
Visions Awards LLC	Mfg
WorkflowOne	Mfg

Residential

Construction

	2005	2006	2007	2008	2009
Total units	145	84	126	69	89
Total valuation (000)	\$23,095	\$14,975	\$17,406	\$14,715	\$12,941
Total single-unit bldgs	117	78	72	65	51
Average cost per unit	\$174,247	\$187,750	\$200,083	\$214,083	\$179,522
Total multi-unit bldg units	28	6	54	4	38
Average cost per unit	\$96,714	\$55,000	\$55,556	\$200,000	\$99,605