

# Ohio County Profiles



Department of  
Development

Prepared by the Office of Policy, Research and Strategic Planning

## Clinton County

**Established:** Act - March 1, 1810  
**2009 Population:** 43,058  
**Land Area:** 410.9 square miles  
**County Seat:** Wilmington City  
**Named for:** George Clinton, Vice President under Jame Madison

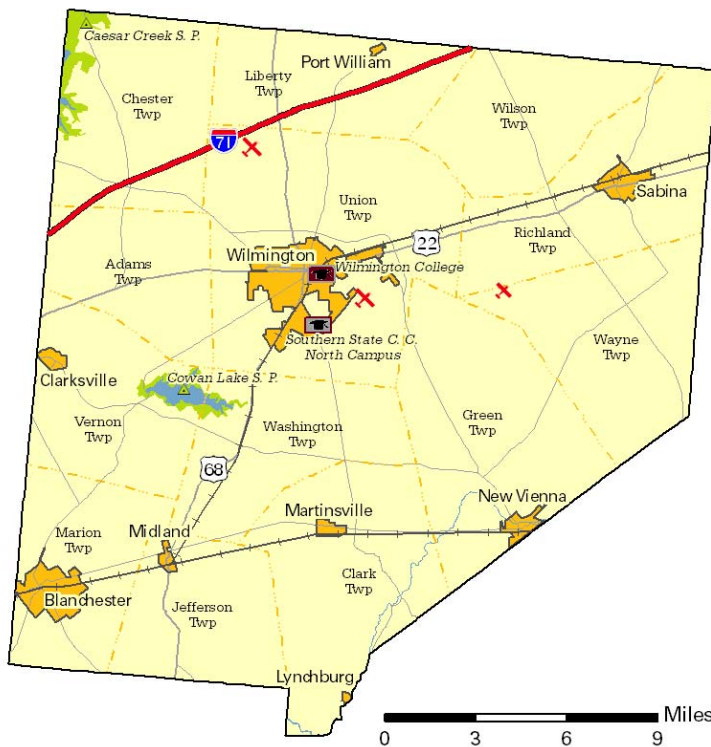

### Taxes

Taxable value of real property	\$811,688,710
Residential	\$507,342,770
Agriculture	\$119,882,250
Industrial	\$53,961,180
Commercial	\$130,502,510
Mineral	\$0
Ohio income tax liability	\$23,096,152
Average per return	\$1,156.60

### Land Use/Land Cover

	Percent
Urban (Residential/Commercial/Industrial/Transportation and Urban Grasses)	2.13%
Cropland	71.01%
Pasture	10.21%
Forest	16.14%
Open Water	0.38%
Wetlands (Wooded/Herbaceous)	0.00%
Bare/Mines	0.13%

### Largest Areas

	Census 2000	Est. 2009
Wilmington city	11,970	12,548
Blanchester village (pt.)	4,297	4,295
Union twp	2,959	3,452
Sabina village	2,780	2,771
Vernon twp UB	2,188	2,333
Washington twp	1,895	2,027
Adams twp	1,901	1,928
Chester twp	1,771	1,920
Clark twp UB	1,419	1,578
Green twp UB	1,306	1,470

UB: Unincorporated Balance

### Total Population

Census	Estimated	
1800	2001	
1810	2,674	2002
1820	8,085	2003
1830	11,436	2004
1840	15,719	2005
1850	18,838	2006
1860	21,461	2007
1870	21,914	2008
1880	24,756	2009
1890	24,240	2010
	1900	2020
	24,202	49,810
	1910	2030
	23,680	53,730
	1920	
	23,036	
	1930	
	21,547	
	1940	
	22,574	
	1950	
	25,572	
	1960	
	30,004	
	1970	
	31,464	
	1980	
	34,603	
	1990	
	35,415	
	2000	
	40,543	
	2001	
	40,912	
	2002	
	41,220	
	2003	
	41,441	
	2004	
	41,798	
	2005	
	42,063	
	2006	
	42,837	
	2007	
	42,990	
	2008	
	43,152	
	2009	
	43,058	
	Projected	
	2010	
	45,470	
	2020	
	49,810	
	2030	
	53,730	

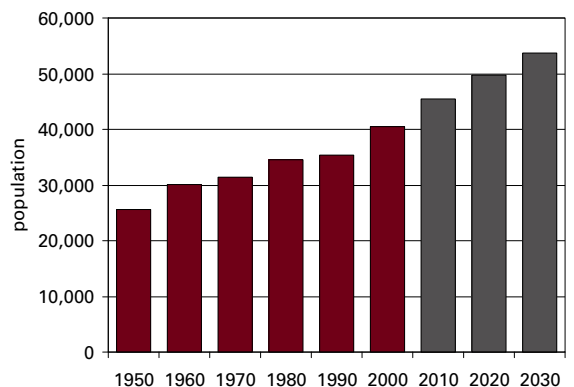

**Population by Race**

	Number	Percent
Total Population	40,543	100.0%
White	38,852	95.8%
African-American	852	2.1%
Native American	131	0.3%
Asian	78	0.2%
Pacific Islander	4	0.0%
Other	170	0.4%
Two or More Races	456	1.1%
Hispanic (may be of any race)	372	0.9%
<b>Total Minority</b>	<b>1,907</b>	<b>4.7%</b>

**Educational Attainment**

	Number	Percent
Persons 25 years and over	25,720	100.0%
No high school diploma	4,339	16.9%
High school graduate	10,837	42.1%
Some college, no degree	5,374	20.9%
Associate degree	1,543	6.0%
Bachelor's degree	2,392	9.3%
Master's degree or higher	1,235	4.8%

**Family Type by Employment Status**

	Number	Percent
Total Families	11,057	100.0%
Married couple, husband and wife in labor force	5,136	46.5%
Married couple, husband in labor force, wife not	1,950	17.6%
Married couple, wife in labor force, husband not	648	5.9%
Married couple, husband and wife not in labor force	1,221	11.0%
Male householder, in labor force	561	5.1%
Male householder, not in labor force	119	1.1%
Female householder, in labor force	1,052	9.5%
Female householder, not in labor force	370	3.3%

**Household Income in 1999**

	Number	Percent
Total Households	15,397	100.0%
Less than \$10,000	1,307	8.5%
\$10,000 to \$19,999	1,861	12.1%
\$20,000 to \$29,999	2,172	14.1%
\$30,000 to \$39,999	2,242	14.6%
\$40,000 to \$49,999	1,898	12.3%
\$50,000 to \$59,999	1,610	10.5%
\$60,000 to \$74,999	1,780	11.6%
\$75,000 to \$99,999	1,627	10.6%
\$100,000 to \$149,999	629	4.1%
\$150,000 to \$199,999	154	1.0%
\$200,000 or more	117	0.8%
<b>Median household income</b>	<b>\$40,467</b>	

**Population by Age**

	Number	Percent
Total Population	40,543	100.0%
Under 6 years	3,401	8.4%
6 to 17 years	7,296	18.0%
18 to 24 years	4,126	10.2%
25 to 44 years	11,889	29.3%
45 to 64 years	8,918	22.0%
65 years and more	4,913	12.1%
<b>Median Age</b>	<b>35.3</b>	

**Family Type by Presence of Own Children Under 18**

	Number	Percent
Total Families	11,057	100.0%
Married-couple families with own children	4,062	36.7%
Male householder, no wife present, with own children	384	3.5%
Female householder, no husband present, with own children	948	8.6%
Families with no own children	5,663	51.2%

**Poverty Status in 1999 of Families By Family Type by Presence Of Related Children**

	Number	Percent
Total Families	11,057	100.0%
Family income above poverty level	10,344	93.6%
Family income below poverty level	713	6.4%
Married couple, with related children	150	21.0%
Male householder, no wife present, with related children	27	3.8%
Female householder, no husband present, with related children	328	46.0%
Families with no related children	208	29.2%

**Ratio of Income in 1999 To Poverty Level**

	Number	Percent
Population for whom poverty status is determined	39,397	100.0%
Below 50% of poverty level	1,426	3.6%
50% to 99% of poverty level	1,960	5.0%
100% to 149% of poverty level	3,244	8.2%
150% to 199% of poverty level	3,248	8.2%
200% of poverty level or more	29,519	74.9%

**Residence in 1995**

	Number	Percent
Population 5 years and over	37,631	100.0%
Same house in 1995	20,031	53.2%
Different house, same county	9,769	26.0%
Different county, same state	5,644	15.0%
Different state	1,852	4.9%
Puerto Rico or U.S. islands	0	0.0%
Foreign country	335	0.9%

## Travel Time To Work

	Number	Percent
Workers 16 years and over	19,949	100.0%
Less than 15 minutes	7,067	35.4%
15 to 29 minutes	6,479	32.5%
30 to 44 minutes	2,728	13.7%
45 to 59 minutes	1,561	7.8%
60 minutes or more	1,425	7.1%
Worked at home	689	3.5%
<b>Mean travel time</b>	<b>23.8 minutes</b>	

## Housing Units

	Number	Percent
Total housing units	16,577	100.0%
Occupied housing units	15,416	93.0%
Owner occupied	10,617	64.0%
Renter occupied	4,799	28.9%
Vacant housing units	1,161	7.0%

## Year Structure Built

	Number	Percent
Total housing units	16,577	100.0%
Built 1995 to March 2000	2,151	13.0%
Built 1990 to 1994	1,388	8.4%
Built 1980 to 1989	1,568	9.5%
Built 1970 to 1979	2,484	15.0%
Built 1960 to 1969	1,739	10.5%
Built 1950 to 1959	1,814	10.9%
Built 1940 to 1949	1,104	6.7%
Built 1939 or earlier	4,329	26.1%
<b>Median year built</b>	<b>1966</b>	

## Value for Specified Owner-Occupied Housing Units

	Number	Percent
Specified owner-occupied housing units	8,214	100.0%
Less than \$20,000	53	0.6%
\$20,000 to \$39,999	192	2.3%
\$40,000 to \$59,999	667	8.1%
\$60,000 to \$79,999	1,771	21.6%
\$80,000 to \$99,999	1,697	20.7%
\$100,000 to \$124,999	1,466	17.8%
\$125,000 to \$149,999	1,018	12.4%
\$150,000 to \$199,999	854	10.4%
\$200,000 to \$249,999	247	3.0%
\$250,000 to \$499,999	223	2.7%
\$500,000 to \$999,999	24	0.3%
\$1,000,000 or more	2	0.0%
<b>Median value</b>	<b>\$96,800</b>	

## House Heating Fuel

	Number	Percent
Occupied housing units	15,416	100.0%
Utility gas	5,252	34.1%
Bottled, tank or LP gas	2,854	18.5%
Electricity	4,782	31.0%
Fuel oil, kerosene, etc	1,992	12.9%
Coal, coke or wood	380	2.5%
Solar energy or other fuel	95	0.6%
No fuel used	61	0.4%

## Gross Rent

	Number	Percent
Specified renter-occupied housing units	4,624	100.0%
Less than \$100	26	0.6%
\$100 to \$199	377	8.2%
\$200 to \$299	283	6.1%
\$300 to \$399	537	11.6%
\$400 to \$499	973	21.0%
\$500 to \$599	835	18.1%
\$600 to \$699	575	12.4%
\$700 to \$799	351	7.6%
\$800 to \$899	167	3.6%
\$900 to \$999	86	1.9%
\$1,000 to \$1,499	63	1.4%
\$1,500 or more	3	0.1%
No cash rent	348	7.5%
<b>Median gross rent</b>	<b>\$494</b>	
Median gross rent as a percentage of household income in 1999	22.7	

## Selected Monthly Owner Costs for Specified Owner-Occupied Housing Units

	Number	Percent
Specified owner-occupied housing units with a mortgage	5,769	100.0%
Less than \$400	216	3.7%
\$400 to \$599	671	11.6%
\$600 to \$799	1,394	24.2%
\$800 to \$999	1,217	21.1%
\$1,000 to \$1,249	1,206	20.9%
\$1,250 to \$1,499	530	9.2%
\$1,500 to \$1,999	435	7.5%
\$2,000 to \$2,999	72	1.2%
\$3,000 or more	28	0.5%
<b>Median monthly owners cost</b>	<b>\$888</b>	

Median monthly owners cost as a percentage of household income 21.0

## Vital Statistics

	Number	Rate
Births / rate per 1,000 women aged 15 to 44	529	58.9
Teen births / rate per 1,000 females 15-19	61	42.0
Deaths / rate per 100,000 population	352	817.3
Marriages / rate per 1,000 population	321	7.4
Divorces / rate per 1,000 population	171	3.9

## Migration

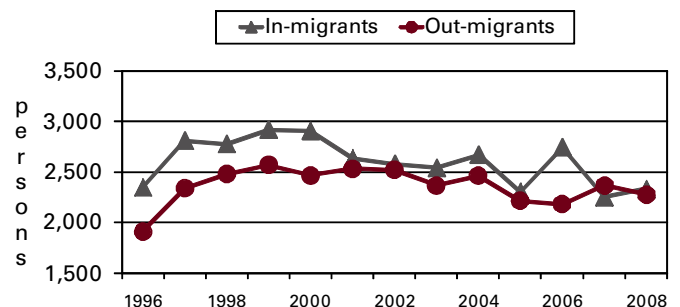

## Agriculture

Land in farms (acres)	228,000
Number of farms	790
Average size (acres)	289
Total cash receipts	\$62,114,000
Per farm	\$77,642

## Education

Public schools	17
Students (Average Daily Membership)	8,102
Expenditures per student	\$8,190
Student-teacher ratio	18.7
Graduation rate	95.0
Teachers (Full Time Equivalent)	485.0
Non-public schools	0
Students	0
4-year public universities	0
Branches	0
2-year public colleges	0
Private universities and colleges	1
Public libraries (Main / Branches)	3 / 1

## Transportation

Registered motor vehicles	51,445
Passenger cars	30,044
Noncommercial trucks	10,280
Total license revenue	\$1,422,269.97
Interstate highway miles	15.33
Turnpike miles	0.00
U.S. highway miles	48.60
State highway miles	141.78
County, township, and municipal road miles	644.68
Commercial airports	3

## Voting

Number of precincts	38
Number of registered voters	26,967
Voted in 2006 election	19,590
Percent turnout	72.6%

## Health Care

Physicians (MDs & DOs)	62
Registered hospitals	1
Number of beds	173
Licensed nursing homes	4
Number of beds	283
Licensed residential care	1
Number of beds	51
Adults with employer-based insurance	60.8%
Children with employer-based insurance	57.4%

## State Parks, Forests, Nature Preserves, And Wildlife Areas

Facilities	3
Acreage	2,272.01

## Communications

Television stations	0
Radio stations	1
Daily newspapers	1
Circulation	7,200

## Crime

Total crimes reported in Uniform Crime Report	782
-----------------------------------------------	-----

## Finance

FDIC insured financial institutions (HQs)	4
Assets (000)	\$2,307,498
Branch offices	16
Institutions represented	9

## Transfer Payments

Total transfer payments	\$273,047,000
Payments to individuals	\$265,748,000
Retirement and disability	\$95,893,000
Medical payments	\$123,669,000
Income maintenance (Supplemental SSI, family assistance, food stamps, etc)	\$21,228,000
Unemployment benefits	\$6,291,000
Veterans benefits	\$5,956,000
Federal education and training assistance	\$8,272,000
Other payments to individuals	\$4,439,000
Total personal income	\$1,447,826,000
Dependency ratio	18.9%

## Federal Expenditures

Direct expenditures or obligations	\$264,032,423
Retirement and disability	\$119,290,057
Other direct payments	\$72,634,696
Grant awards	\$54,774,502
Highway planning and construction	\$11,134,240
Temporary assistance to needy families	\$2,599,636
Medical assistance program	\$30,023,149
Procurement contract awards	\$3,362,834
Dept. of Defense	\$944,310
Salary and wages	\$13,970,334
Dept. of Defense	\$0
Other federal assistance	\$108,922,894
Direct loans	\$626,822
Guaranteed loans	\$38,287,477
Insurance	\$70,008,595

## Per Capita Personal Income

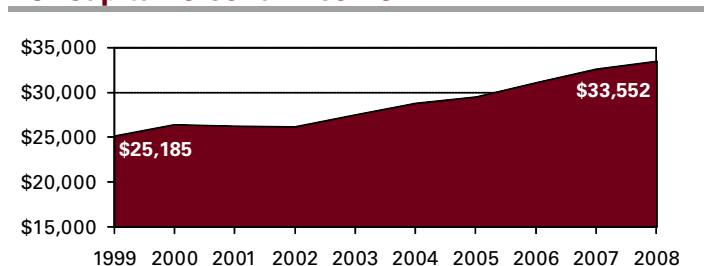

## Civilian Labor Force

	2005	2006	2007	2008	2009
Civilian labor force	22,600	24,200	24,400	23,400	21,100
Employed	21,400	23,000	23,200	22,000	18,100
Unemployed	1,200	1,100	1,200	1,400	3,100
Unemployment rate	5.4	4.7	4.7	6.0	14.6

## Establishments, Employment, and Wages by Sector: 2008

Industrial Sector	Number of Establishments	Average Employment	Total Wages	Average Weekly Wage
Private Sector	764	21,811	\$942,430,139	\$831
Goods-Producing	128	4,305	\$191,733,216	\$856
Natural Resources and Mining	6	36	\$1,155,886	\$622
Constuction	75	285	\$10,262,352	\$693
Manufacturing	48	3,985	\$180,314,978	\$870
Service-Providing	636	17,506	\$750,696,923	\$825
Trade, Transportation and Utilities	218	12,328	\$606,868,299	\$947
Information	12	295	\$10,332,928	\$673
Financial Services	83	785	\$29,152,326	\$714
Professional and Business Services	89	958	\$30,758,785	\$617
Education and Health Services	82	1,475	\$50,297,621	\$656
Leisure and Hospitality	82	1,340	\$15,879,012	\$228
Other Services	70	324	\$7,400,591	\$439
Federal Government		176	\$11,183,811	\$1,221
State Government		190	\$9,466,009	\$960
Local Government		3,127	\$114,315,928	\$703

Private Sector total includes Unclassified establishments not shown.

## Change Since 2003

Private Sector	3.7%	5.7%	30.8%	23.7%
Goods-Producing	-15.2%	-9.9%	9.6%	21.6%
Natural Resources and Mining	20.0%	12.5%	72.8%	54.7%
Construction	-21.1%	-17.2%	6.6%	28.8%
Manufacturing	-5.9%	-9.4%	9.5%	20.8%
Service-Producing	8.3%	10.4%	37.6%	24.6%
Trade, Transportation and Utilities	11.2%	18.3%	48.0%	25.3%
Information	9.1%	-17.4%	-16.5%	0.9%
Financial Services	2.5%	-17.5%	-6.0%	14.1%
Professional and Business Services	3.5%	-24.1%	-8.5%	20.5%
Education and Health Services	15.5%	26.3%	30.5%	3.3%
Leisure and Hospitality	6.5%	2.9%	24.0%	20.6%
Other Services	7.7%	-16.3%	1.5%	21.3%
Federal Government		8.6%	46.8%	34.6%
State Government		50.8%	73.9%	15.1%
Local Government		8.1%	28.5%	19.0%

## Business Numbers

	2004	2005	2006	2007	2008
Business starts	111	89	122	80	73
Active businesses	913	921	961	904	870

## Major Employers

Ahresty Wilmington Corp	Mfg
Alkermes Inc	Mfg
ATSG/ABX Air	Serv
Clinton Memorial Hospital	Serv
Ferno-Washington Inc	Mfg
Nippon Seiki/New Sabina Industries	Mfg
R & L Carriers	Trans
Showa Corp/American Showa	Mfg
Wilmington City Schools	Govt
Wilmington College	Serv

## Residential

### Construction

	2005	2006	2007	2008	2009
Total units	264	178	136	39	21
Total valuation (000)	\$35,146	\$25,355	\$15,362	\$6,937	\$2,878
Total single-unit bldgs	264	168	78	35	21
Average cost per unit	\$133,128	\$149,050	\$148,414	\$196,058	\$137,024
Total multi-unit bldg units	0	10	58	4	0
Average cost per unit	\$0	\$31,500	\$65,276	\$18,750	\$0